

## To receive the free information brochure

Please complete this form and fax it to: +49-6782-43 14 or send us an e-mail to: [info@esavs.org](mailto:info@esavs.org)

First Name\*

Last Name\*

Clinic Name or Private Address

Street\*

Post Code\*

City\*

Country\*

Phone\*

Fax

eMail\*

I am interested in the following training programs:

- |   |  |
|---|--|
| <input type="checkbox"/> Adv. in Canine Joint & Tendon Surgery  | <input type="checkbox"/> Internal Medicine   |
| <input type="checkbox"/> Behavioural Medicine                   | <input type="checkbox"/> Neurology           |
| <input type="checkbox"/> Cardiology                             | <input type="checkbox"/> Neuropathology      |
| <input type="checkbox"/> Cattle Health & Production             | <input type="checkbox"/> Oncology            |
| <input type="checkbox"/> Cytology                               | <input type="checkbox"/> Ophthalmic Surgery  |
| <input type="checkbox"/> Dentistry                              | <input type="checkbox"/> Ophthalmology       |
| <input type="checkbox"/> Dermatology                            | <input type="checkbox"/> Orthopaedics        |
| <input type="checkbox"/> Emergency Care / Intensive Care        | <input type="checkbox"/> Parasitology        |
| <input type="checkbox"/> Endocrinology                          | <input type="checkbox"/> Practice Management |
| <input type="checkbox"/> Endoscopy                              | <input type="checkbox"/> Radiology           |
| <input type="checkbox"/> Equine Medicine                        | <input type="checkbox"/> Reproduction        |
| <input type="checkbox"/> Excellence in Veterinary Therapy (EVT) | <input type="checkbox"/> Soft Tissue Surgery |
| <input type="checkbox"/> Exotic Pets & New Companion Animals    | <input type="checkbox"/> Surgery             |
| <input type="checkbox"/> Feline Medicine & Surgery              | <input type="checkbox"/> Ultrasound          |
| <input type="checkbox"/> Immunology                             | <input type="checkbox"/> Others .....        |

## Program 2010 – CE Courses 2010

### Advanced Veterinary Studies (AVS)

Behavioural Medicine I	Luxembourg	14-18 June 2010
Behavioural Medicine II	Luxembourg	6-10 September 2010
Cardiology I	Lisbon / Portugal	16-20 August 2010
Cardiology II	Luxembourg	27 August-31 August 2010
Cardiology III / Introductory Basic Echocardiography	Luxembourg	1-5 September 2010
Dentistry I	Halmstadt / Sweden	8-12 March 2010
Dentistry II	Halmstadt / Sweden	7-11 June 2010
Dentistry III Advanced Course with Wet lab	Halmstad / Sweden	19-23 July 2010
Dentistry IV Oral Surgery Course with Wet lab	Halmstad / Sweden	22-26 November 2010
Dermatology II with Workshops	Vienna / Austria	12-23 July 2010
Dermatology III with Workshops	Wien / Austria	9-20 August 2010
Diagnostic Ultrasound I with Wet lab	Bern / Switzerland	21-24 July 2010
Emergency and Critical Care I	Bern / Switzerland	21-25 June 2010
Emergency and Critical Care II	Berne / Switzerland	16-20 August 2010
Endoscopy Intensive Course with Workshops	Giessen / Germany	30 August-3 September 2010
Endoscopy Advanced Course with Workshops	Giessen / Germany	autumn 2010
Exotic Pets Medicine & Surgery Course with Wet lab	Brno / Czech Republic	13-17 September 2010
Feline Medicine & Surgery	Luxembourg	2010
Internal Medicine I	Utrecht / Netherlands	15-26 March 2010
Internal Medicine III	Utrecht / Netherlands	November 2010
Neurology II	Bern / Switzerland	21-25 August 2010
Neurology IV / Neurosurgery	Bern / Switzerland	autumn 2010
Oncology	Lisbon / Portugal	End of June 2010
Ophthalmology I	Luxembourg	21 June-2 July 2010
Radiology in Small Animals I	Luxembourg	6-10 April 2010
Rehabilitation and Physiotherapy of Small Animals I	Vienna / Austria	autumn 2010
Small Animal Reproduction II	Hunenberg / Switzerland	20-24 September 2010
Soft Tissue Surgery I	Vienna / Austria	2-6 February 2010
Soft Tissue Surgery II	Vienna / Austria	31 August-4 September 2010
Surgery / Laser Surgery in Veterinary Medicine	Giessen / Germany	27-31 August 2010

### Excellence in Veterinary Therapy / Small Animals

Soft Tissue Surgery and Anaesthesiology	Luxembourg	2010
Ultrasonography (Workshops)	Luxembourg	14-16 January 2010
Orthopaedics	Luxembourg	2010
Intensive Medicine & Anaesthesiology	China	2010
Endoscopy	Shanghai / China	2010
Dermatology	Guangzhou / China	spring 2010

### Equine Intensive Courses

Equine Dentistry Basic Course	Hannover / Germany	23-27 August 2010
Equine Advanced Rehabilitation Course	Neustadt (Dosse) / Germany	16 - 20 August 2010

[www.esavs.org](http://www.esavs.org)



**ESAVS**

European School for  
Advanced Veterinary Studies  
University of Luxembourg

**2010**

**Certificate of  
Small Animal Veterinary Practice**



[www.esavs.org](http://www.esavs.org)  
[www.esavs-certificate.org](http://www.esavs-certificate.org)

## About ESAVS

The European School for Advanced Veterinary Studies (ESAVS) at the Faculty of Science, Technology and Communication of the University of Luxembourg provides high quality study programs for the veterinary profession.

Since 1992, the European School for Advanced Veterinary Studies (ESAVS) has been providing training courses for veterinarians from all over the world wishing to upgrade their knowledge in many areas of veterinary medicine.

This very successful program has now run a total of 174 courses in more than 20 disciplines, with over 4000 postgraduate students from 48 countries, and is recognised worldwide for the high quality of its education. Although these courses have not involved formal examinations, many of the students completing them have gone on to acquire specialist qualifications at the highest level.

The ESAVS has recognized the need for a broader training that would allow veterinary graduates in practice to study over a number of years and acquire a recognized postgraduate qualification. Two years ago, the ESAVS formalised a longterm association with the University of Luxembourg and became integrated into its Faculty of Science and Communication. This union has enabled the establishment of a certificate, which can meet this need.

## Our Strengths

### ■ Experience

The ESAVS has a proven experience in conducting outstanding postgraduate programs for veterinarians from all over the world and is one of the leading international veterinary schools for postgraduate studies.

### ■ Innovation

As veterinarians are continuously challenged to upgrade their level of competence in specialised disciplines, the ESAVS meets the challenge to satisfy the requirements of its participants.

### ■ Facilities

The use of University facilities and cooperation with leading companies within the industry, ensure a high standard of specialised equipment and a studious training environment.

If you would like to receive our free annual brochure or wish to know more about the ESAVS courses please visit our website [www.esavs.org](http://www.esavs.org), complete the attached form and send by fax to +49-6782 43 14 or e-mail us at [info@esavs.org](mailto:info@esavs.org).

## The ESAVS Certificate

The ESAVS Certificate of Small Animal Veterinary Practice is granted by the ESAVS of the University of Luxembourg, complying with the rules and regulations laid down by the Ministry of Higher Education of the Grand-Duchy of Luxembourg.

The ESAVS Certificate of Small Animal Veterinary Practice (ECSAVP) involves coursework within the existing framework of ESAVS courses and work carried out in the veterinary practices of the participating students.

CPD (Continuing Professional Development) credit points are acquired over a period of three to five years for successful participation. All work done in the program is validated by examinations.

The ECSAVP testifies that a veterinarian has acquired an advanced level of competence in small animal practice. It is not a specialist diploma, nor is it a licence for a particular type of professional activity. It is intended that this certificate will support the growing demand for national and possible future international systems for species specific practice certification. It will also provide a benchmark for veterinarians who wish to increase their knowledge and develop a habit of lifelong learning.

Retrospective recognition of course work done before September 2009 – for further details see the ESAVS website.

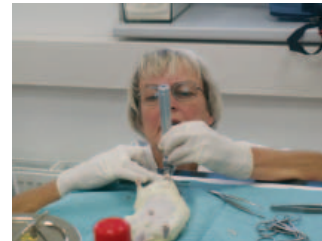

Further information on the ESAVS certificate and training courses provided by the ESAVS is available at [www.esavs-certificate.org](http://www.esavs-certificate.org)

## Program Structure

### Note:

All courses and correspondence are in ENGLISH and depending on the course range from between 5 and 12 days in length.

### Focus:

Continuing Education in Veterinary Medicine

### 1. Discipline Oriented Study Programs

ESAVS discipline oriented programs, based on the concept of "Advanced Veterinary Studies"

#### 1.1. Standard study programs:

- Residential Courses: 2-3 (1 per year)
- Distance learning modules: 1-2
- Requirements: university education and academic degree

#### 1.2. Intensive courses:

- Residential course: 1
- Distance learning module: 0
- Requirements: university education, academic degree and advanced experience.

### 2. Case Oriented Study Programs

ESAVS case oriented study programs, based on the conception of "Excellence in Veterinary Therapy"

#### 2.1 Standard study programs:

- Residential courses: 8 (at about half year intervals)
- Distance learning modules: 0
- Requirements: university education and academic degree
- Focus: the full program will cover all organ systems and will also provide information on practice management. Each course may be booked independently from each other.
- Location: the program is organised in a similar way in Europe and Asia.



ESAVS Office · Schadtengasse 2  
55765 Birkenfeld · Germany  
Fax: +49 6782 4314 · [info@esavs.org](mailto:info@esavs.org)  
[www.esavs.org](http://www.esavs.org) , [www.esavs-certificate.org](http://www.esavs-certificate.org)